

Due to the nature of green screen technology,  
DO NOT WEAR GREEN CLOTHING ON PHOTO DAY.

Your Picture Day is  
**March 27, 2023**  
Holy Spirit Catholic School

**MORE OPTIONS ONLINE AT [SPRING.LEGACYSTUDIOS.COM](http://spring.legacystudios.com)**

Your School Code:  
**4562R23**

**Additional Items, Digital Images, and Backgrounds Available Online!** Online pre-pay is a safe and secure way to purchase your portraits. To get started, visit: [spring.legacystudios.com](http://spring.legacystudios.com)  
*Online pre-pay is only available for credit card payments. Use envelope below for other forms of payment.*

## PREORDER AND SAVE

*Prices on this form reflect pre-order savings.  
Digital image orders are non-refundable.*

**BUILD YOUR OWN PACKAGE**  
More Products Available Online

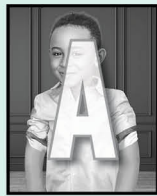

(1) 8x10



(2) 5x7



(4) 3.5x5



(8) Wallets



(1) Calendar



(16) Half Wallets

- \$14** 1 ITEM
- \$24** 2 ITEMS
- \$34** 3 ITEMS
- \$44** 4 ITEMS
- \$49** 5 ITEMS
- \$59** 6 ITEMS

### CLASSIC PACKAGE

**\$42**

- (1) 8x10
- (2) 5x7
- (2) 3.5x5
- (12) Wallets



## BACKGROUNDS

*More Options Online*



## BONUS ITEMS

*More Online*

**W**

**\$24**



(1) Mousepad

**X**

**\$20**



(2) Keychains

**Y**

**\$24**



(1) Coffee Mug

**Z**

**\$22**



(1) Phone Socket

*Questions? Ask our live chat at [legacystudios.com](http://legacystudios.com)*

ORDER ONLINE - OR - RETURN THIS PORTION WITH PAYMENT ON PICTURE DAY

All checks returned NSF will be electronically debited for the face value of the check, plus a returned processing fee, as allowed by state law. WE CANNOT MAKE CHANGE | MAKE CHECKS PAYABLE TO LEGACY STUDIOS | RETURNED CHECKS SUBJECT TO \$30 FEE

<b>STUDENT INFO</b>	Student	
	School	
	Teacher	Grade
	Home Address	
	City, State, Zip	
	Daytime Phone	
	Parent Email	

<b>PURCHASE</b>	<b>Build Your Own</b>								BACK	PRICE	
	<i>Write letters A-F in the boxes provided. Write 1-8 for background choice.</i>										\$14
											\$24
											\$34
											\$44
											\$49
										\$59	
	<b>Bonus Item(s)</b>	Check Box(es) to Order <input type="checkbox"/> W <input type="checkbox"/> X <input type="checkbox"/> Y <input type="checkbox"/> Z									
	<b>Classic Package</b>	Check Box to Order <input type="checkbox"/>									\$42
	<b>Subtotal</b>	Add All Purchases									
	<b>Processing</b>	Subtotal x 0.05									

<b>PAY</b>	<b>Total Enclosed</b>	
	<i>Subtotal + Processing</i>	
	<input type="checkbox"/> Cash	<input type="checkbox"/> Check
	<input type="checkbox"/> Money Order	